

TOP VIEW

ROUND PORTION
BELOW GRADE

SQUARE PORTION
ABOVE GRADE

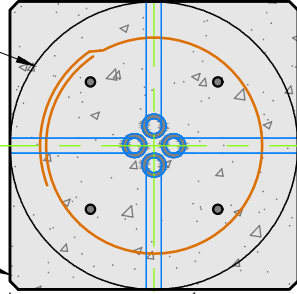

HORIZONTAL
SECTION

24"x24"± $\frac{1}{4}$ "
[610x610±6mm]

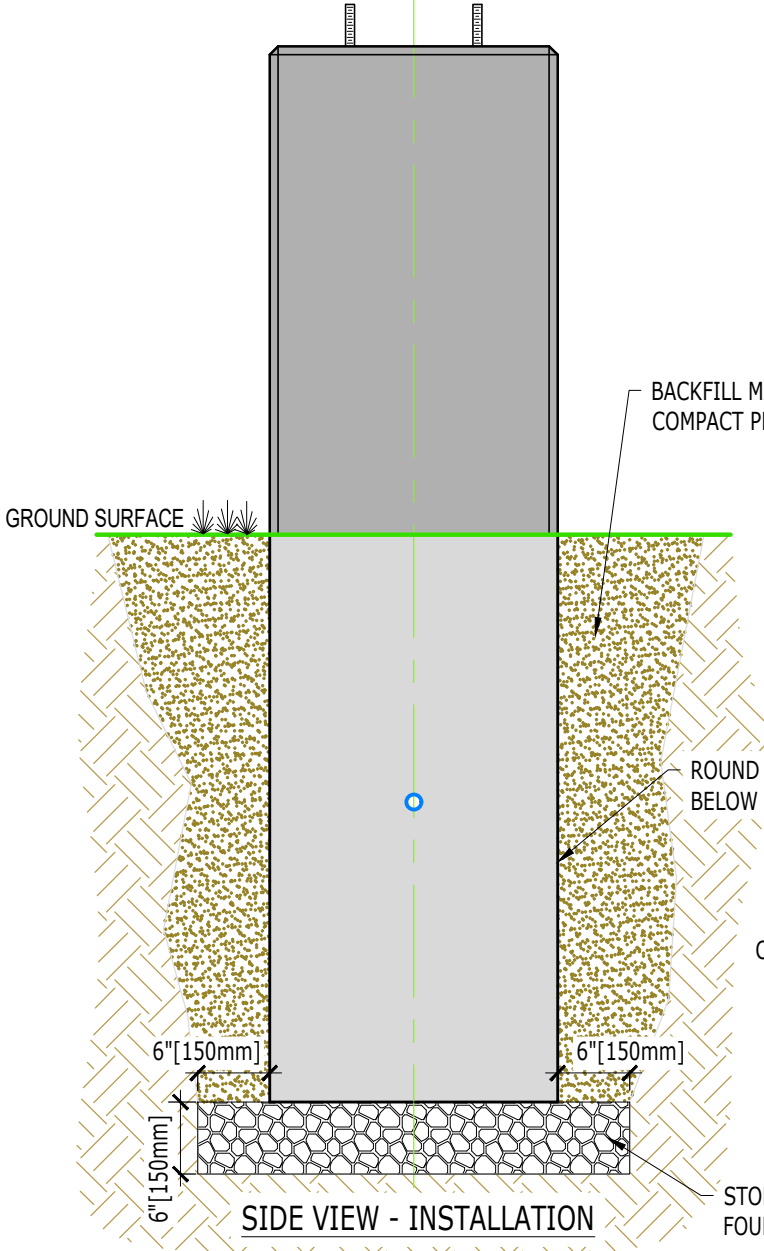

SIDE VIEW - INSTALLATION

BACKFILL MATERIAL.
COMPACT PER SPECS.

ROUND PORTION
BELOW GRADE

PVC ELEC
CONDUITS

STONE
FOUNDATION

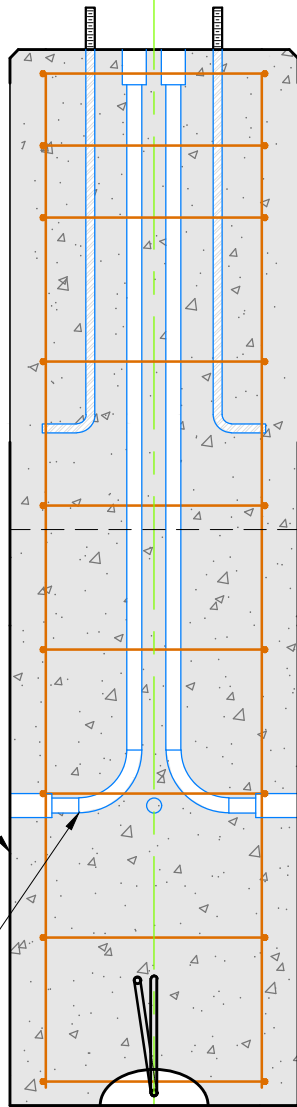

VERTICAL SECTION

EXPOSED HEIGHT
SQUARE PORTION = 40"± $\frac{1}{4}$ " [1016±6mm]

BURY DEPTH PER DESIGN

24"± $\frac{1}{2}$ " [600±13mm] DIA.

0" 3" 6" 9" 12"
SCALE

DRAWN BY:	LBH
SCALE:	3/4" = 1'-0"
DATE:	02/01/2023
SHEET:	1 of 1

TITLE:	SQUARE POLE BASE™
FILE:	

